

THIS DRAWING IS AN UNCONTROLLED COPY UNLESS STAMPED OTHERWISE

CONTRACTORS SHALL VERIFY JOB DIMENSIONS BEFORE ANY JOB COMMENCES. ALL SHOP DRAWINGS SHALL BE SUBMITTED TO THE SUPERINTENDENT AND MANUFACTURERS SHALL NOT COMMENCE FROM THE RETURN OF DRAWINGS UNLESS APPROVED BY THE CONSULTANT. DIMENSIONS SHALL TAKE PRECEDENCE OVER SCALES. THIS DRAWING SHALL BE USED IN CONJUNCTION WITH ALL RELEVANT CONTRACT SPECIFICATIONS AND DRAWINGS COPYRIGHT OF THIS DRAWING IS VESTED IN WARDLE

General Notes

KEY REFERENCE ARCHITECTURAL DRAWING SERIES:
 FACADE SETOUT AR1502 - AR1507
 PRECAST SETOUT AR1512 - AR1517
 SCREEN SETOUT AR1553 - AR1557
 SCREEN DETAILS AR8550 - AR8554
 PRECAST DETAILS AR8300 - AR8304

LEGEND:

[FSX]	FACADE TYPE. REFER FACADE SCHEDULE	[FC]	FACADE NOTE
[AWM]	AWNING WINDOW MANUAL		
[AWA]	AWNING WINDOW AUTOMATIC		
[ALV]	ACTIVE LOUVRE - NATURAL VENTILATION WITH DAMPER		
[ALM]	ACTIVE LOUVRE - MECHANICAL		
[NL]	NON-ACTIVE LOUVRE		
[FP]	FIXED PANEL		
[SP]	SPANDREL PANEL		
[FJ]	FALSE JOINT - RER. TO PRECAST DETAILS		
[VB]	VISIBLE BACKPAN		
[MJ]	MOVEMENT JOINT		
[LS]	LIGHT SHELF		

FACADE NOTES SPECIFIC:

FC.01 PROVIDE NOTCH IN PRECAST FOR STEEL OUTRIGGER/STUB BEAM REF. TO AR8003 & AR8303
 FC.02 -
 FC.03 -

FACADE/PRECAST CODE	FRONT FINISH	REAR FINISH
PR-01	HONED	---
PR-06	OFF-FORM	---
PR-08	HONED	ACID WASH
PR-09	OFF-FORM	ACID WASH
PR-10	HONED	HONED

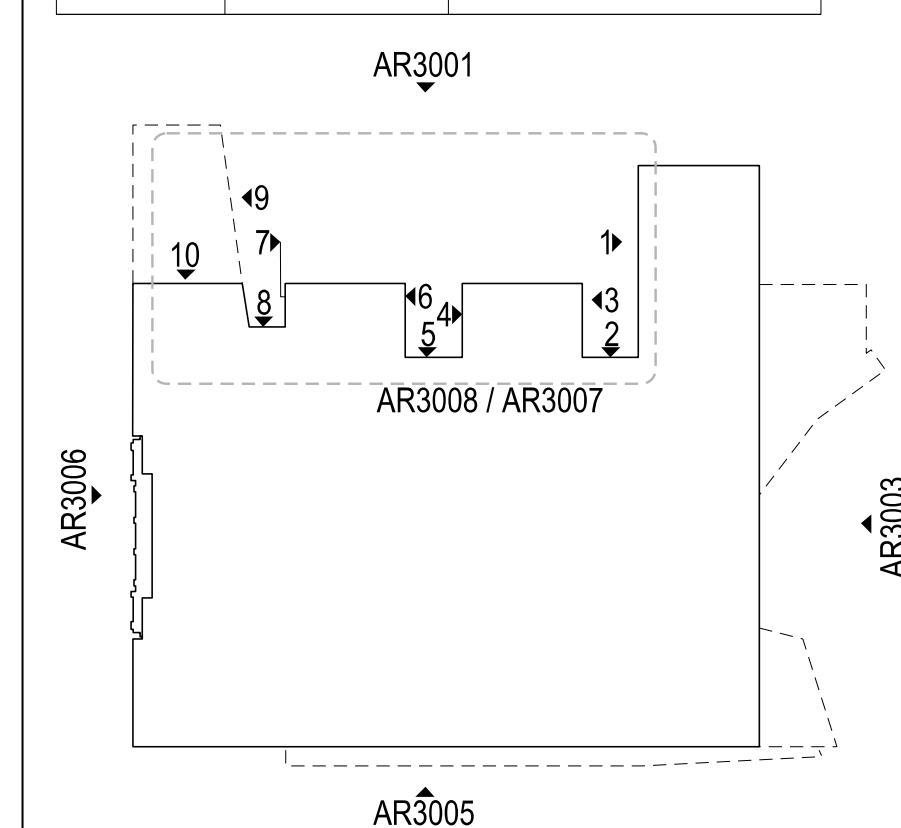

Rev	Issue	Revision Description	And	Date
A	SG	ISSUED FOR CONSTRUCTION		10.01.14
11	SG	VALUE MANAGEMENT ISSUE		28.03.13
11	SG	TENDER ADDENDUM 4		08.10.12
10	SG	10% CD - TENDER ISSUE		07.09.12
09	SG	90% CD ISSUE		10.08.12
08	SG	75% CD ISSUE		13.07.12
07	SG	50% CD ISSUE		08.06.12
06	SG	25% CD ISSUE		20.04.12
05	JC	FINAL DD ISSUE		24.02.12
04	JC	DESIGN DEVELOPMENT ISSUE		20.01.12
03	JC	DESIGN DEVELOPMENT ISSUE		22.12.11
02	JC	PRELIMINARY DD		02.11.11
01	JC	PRELIMINARY DD		07.10.11



NADAAA

NADAAA
 1520 Washington Street No.2
 Boston Massachusetts 02118 USA

Telephone +1 617 442 8232
 Facsimile +1 617 442 1417
 Email nadaa@nadaaa.com

John Wardle Architects

25 Rokeby Street, Collingwood, Victoria 3066 Australia
 Tel: +61 3 8662 0400 www.johnwardlearchitects.com
 © 2012 John Wardle Architects ABN 83 006 814 268

Client **University of Melbourne Parkville Campus**

Project **Faculty of Architecture Building and Planning**

Title **ELEVATIONS NORTH WITH SCREEN**

Project No. **0913** Scale 1:100 @ A0
 Drawing No. **AR3002** Revision **A**

Date May 2011 Dwn - Co-Ord - Chk -

FILENAME - SFILES

FOR CONSTRUCTION

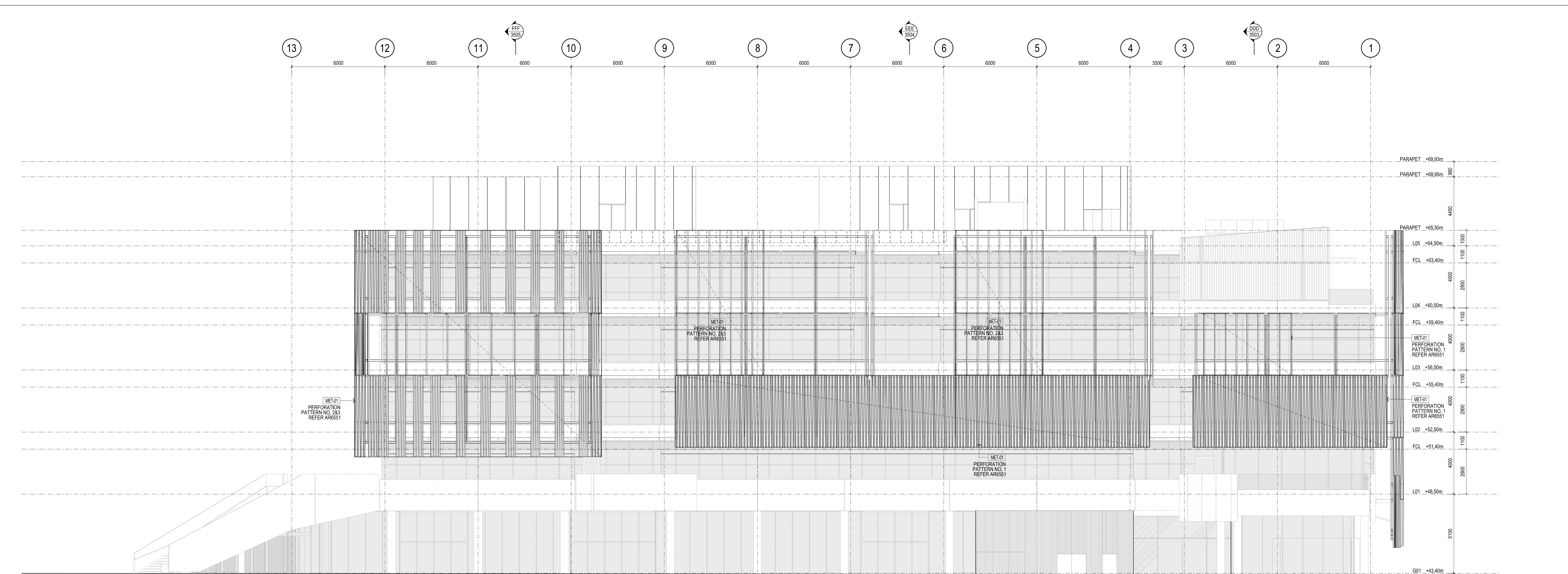

01 NORTH ELEVATION WITH SCREENS
 SCALE 1:100

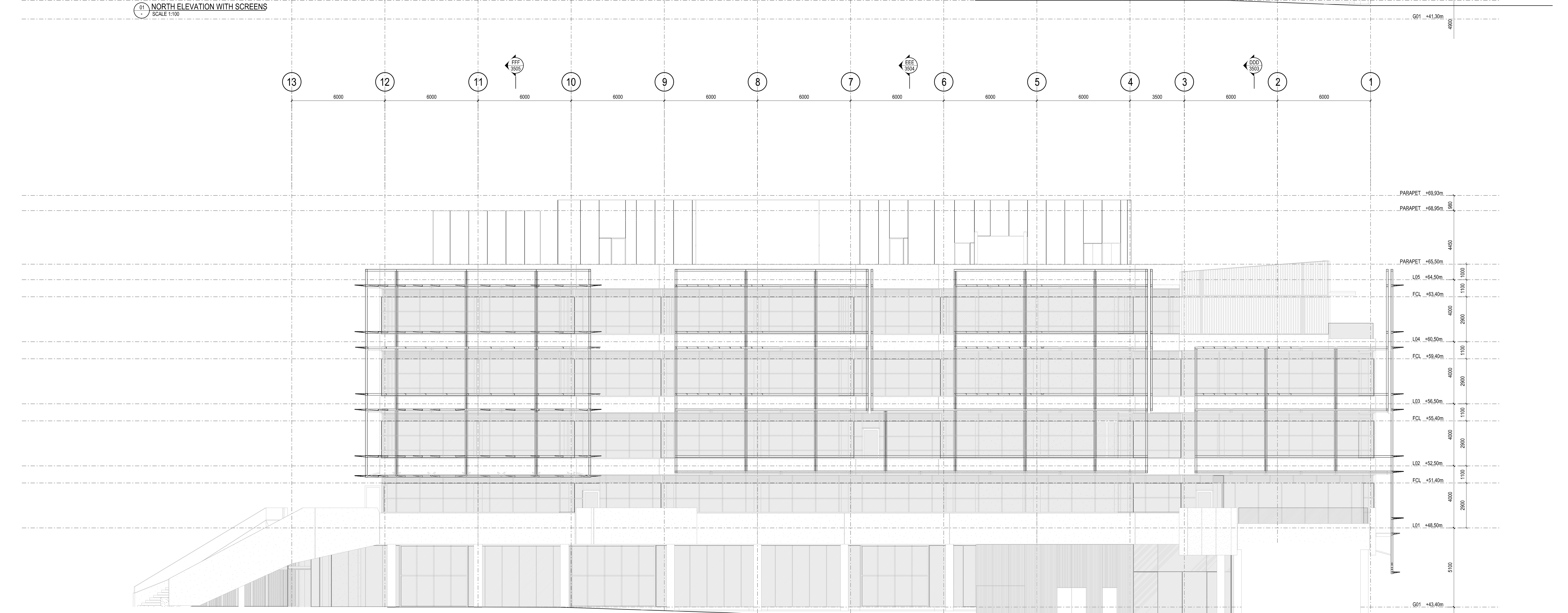

02 NORTH ELEVATION WITH STEEL FRAME
 SCALE 1:100